

LET'S FALL IN LOVE/ LULLABY OF THE LEAVES

ALTO SAX-1

arr. by FRANK COMO

The musical score is written for Alto Saxophone 1 and consists of five sections, A through E, with various performance markings and dynamics.

ALTO SAX - 1

-2-

FALL IN LOVE - LULLABY

LET'S FALL IN LOVE/ LULLABY OF THE LEAVES

ALTO SAX-2

arr. by FRANK COMO

ALTO SAX-2

FALL IN LOVE-LULLABY

F (SOLI)

(Tutti)

LET'S FALL IN LOVE/ LULLABY OF THE LEAVES

TENOR SAX-

arr. by FRANK COMO

Empty musical staff.

Empty musical staff.

Empty musical staff.

Empty musical staff.

Empty musical staff.

Empty musical staff.

Empty musical staff.

LET'S FALL IN LOVE / LULLABY OF THE LEAVES

TENOR SAX-4

arr. by FRANK C

Seven empty musical staves, each consisting of five horizontal lines, arranged vertically below the first four staves.

LET'S FALL IN LOVE / LULLABY OF THE LEAVES

BARI SAX

arr. by FRANK

An empty musical staff consisting of five horizontal lines.

An empty musical staff consisting of five horizontal lines.

An empty musical staff consisting of five horizontal lines.

An empty musical staff consisting of five horizontal lines.

An empty musical staff consisting of five horizontal lines.

An empty musical staff consisting of five horizontal lines.

An empty musical staff consisting of five horizontal lines.

LET'S FALL IN LOVE / LULLABY OF THE LEAVES

TRUMPET-1

arr. by FRANK

A

3

B

2

C

2

D

3

E

7

F

3

TRP. - 1

- 2

FALL IN LOVE - LULLABY

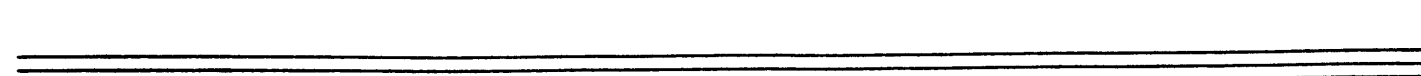
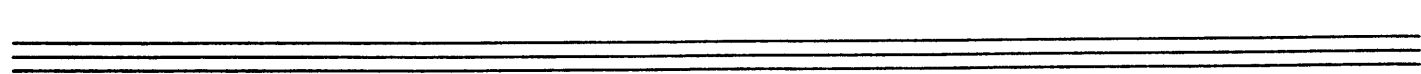
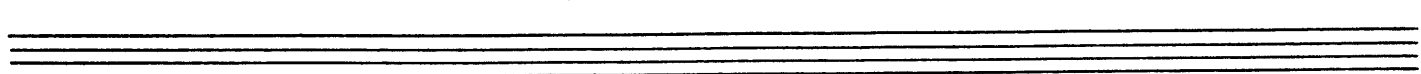
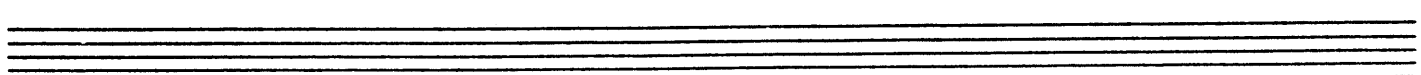
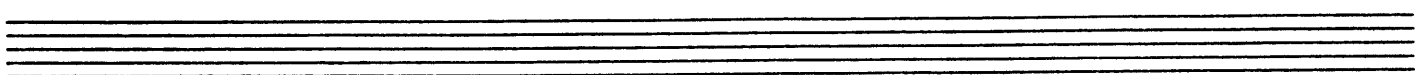
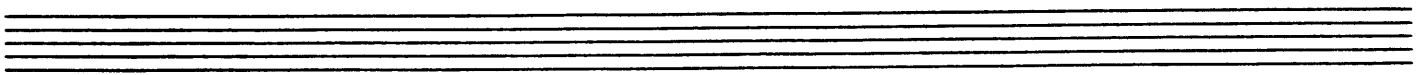
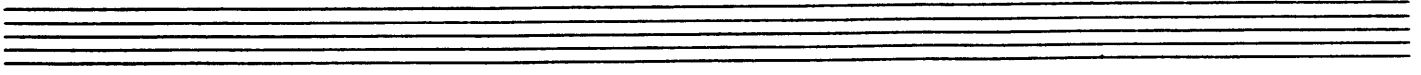

LET'S FALL IN LOVE / LULLABY OF THE LEAVES

TRUMPET-2

arr. by FRANK COMI

A

B

C

D

E

F

TRP. - 2

- 2 -

FALL IN LOVE - LULLABY

Empty musical staff.

Empty musical staff.

Empty musical staff.

Empty musical staff.

Empty musical staff.

Empty musical staff.

Empty musical staff.

Empty musical staff.

Empty musical staff.

LET'S FALL IN LOVE / LULLABY OF THE LEAVES

TRUMPET-3

arr. by FRANK COMI

A

3 1ST 2ND

B

f 2

C

2

D

3 1ST 2ND

E

7

F

3

TRP. - 2

FALL IN LOVE - LULLABY

Ten blank musical staves, each consisting of five horizontal lines, arranged vertically below the first two staves. These staves are currently empty and serve as a template for further musical notation.

LET'S FALL IN LOVE / LULLABY OF THE LEAVES

TROMBONE-1

arr. by FRANK COMO

A

B

C

D

E (SOLI)

TBN - 1

- 2 -

FALL IN LOVE - LULLABY

An empty musical staff.

An empty musical staff.

An empty musical staff.

An empty musical staff.

An empty musical staff.

An empty musical staff.

LET'S FALL IN LOVE / LULLABY OF THE LEAVES

TROMBONE- 2

arr. by FRANK COMQ

Empty musical staff.

Empty musical staff.

Empty musical staff.

Empty musical staff.

Empty musical staff.

Empty musical staff.

Empty musical staff.

TROMBONE - 3

LET'S FALL IN LOVE / LULLABY OF THE LEAVES

Section A

Section A, second staff

Section B

Section B, second staff

Section C

Section C, second staff

Section D

Section D, second staff

E (Sai)

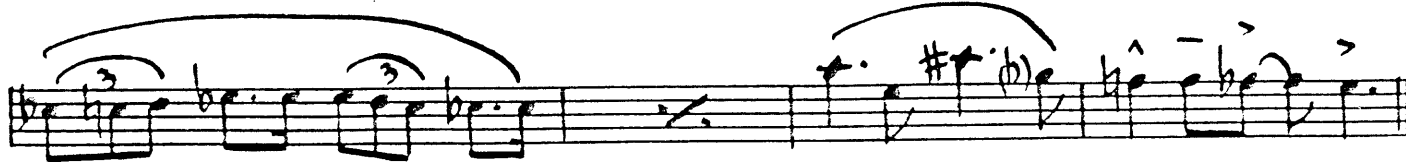

3

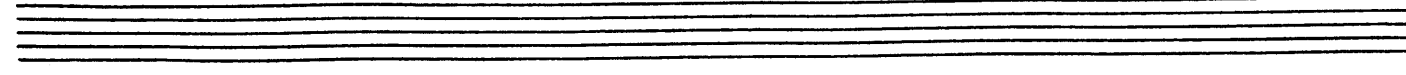
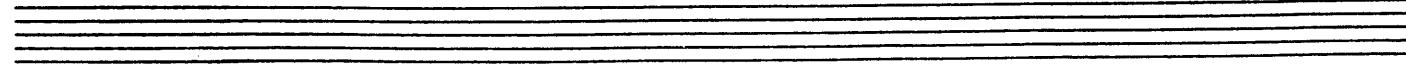
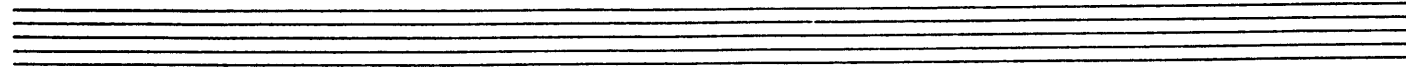
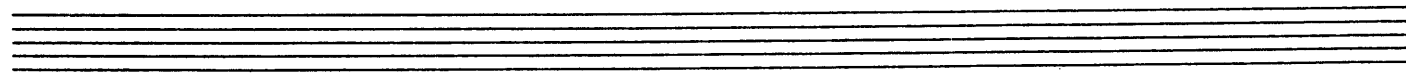
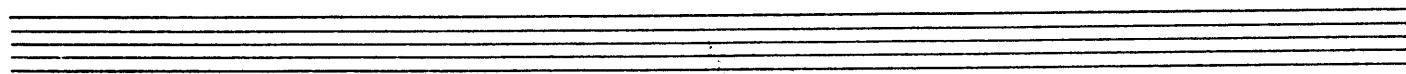
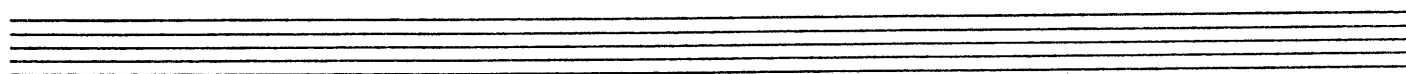
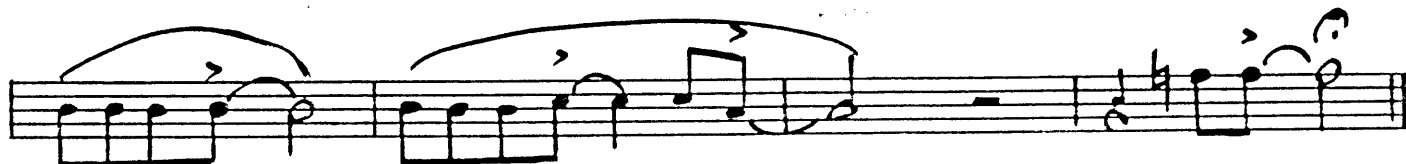
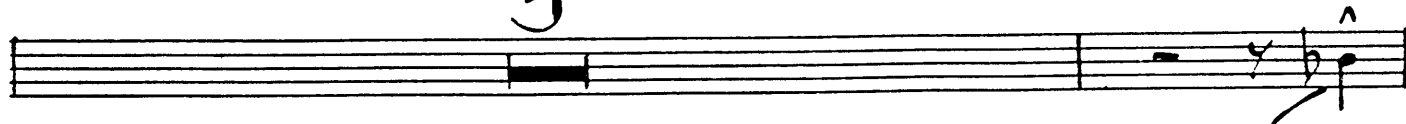

LET'S FALL IN LOVE / LULLABY OF THE LEAVES

PIANO - 

arr. by ERANK COMO

A C6 Am7 Dm7 G7 2

C6 Am7 Dm7 G9 1ST Bb9(#11) A9 Ab9+5 G13 G9+5

2ND Bm11 Bb9(#11) **B** Am7 D7 D13

D13 D9 G6 Am7 Em7 Eb9 Dm7 G9

C C6 Am7 Dm7 G9 2

C6 Am7 Dm7 G7 G7(b9) C6+9 Dm7 Ab9 G9

D Cm11 Cm7/bb A0 Ab9 G9 C7 Fm11 Db9

Dm11 G9 Dm11 G9 Db9 1ST Cm6 Cm7/bb Ab9 G9

2ND Cm6 Dm7bs Ab9 G9 Cm6 **E** Ab9 C6+9

C6+9 C7 Ab9 C6+9 C#0 Dm11 Am7bs Ab9 G9

PNO

-2-

FALL IN LOVE - LULLABY

F

Cmi Cm⁷/Bb A^o Ab⁹ G⁹ C⁷

Fm¹¹ Db⁹

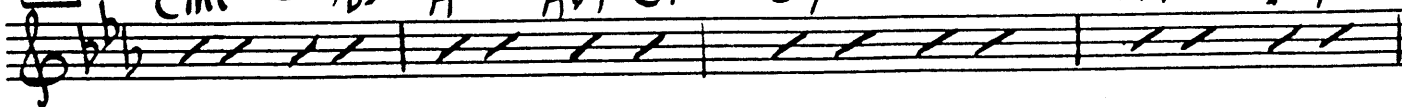

Dm¹¹ G⁹ Dm¹¹ G⁹ Db⁹ Cm⁶ Cm⁷/Bb Ab⁹ G⁹

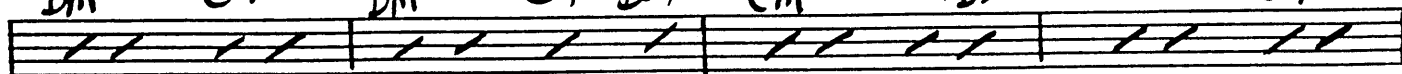

Dm¹¹ G⁹ Dm¹¹ Ab⁹ G⁹ Cm⁶ Ab⁷ Db⁹ Cm⁶

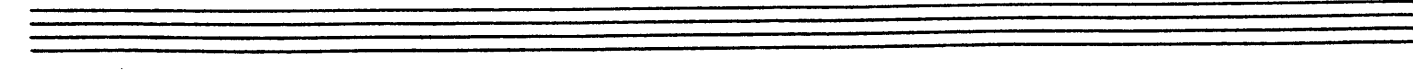
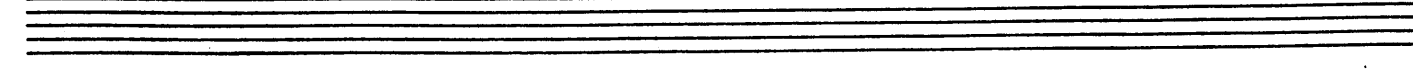
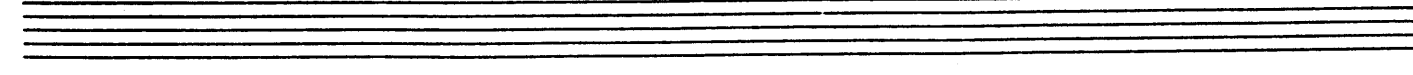
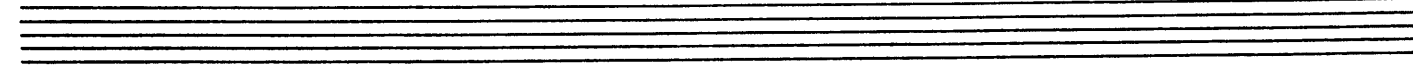
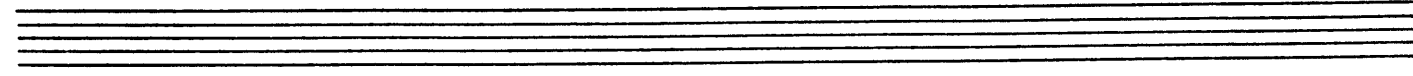
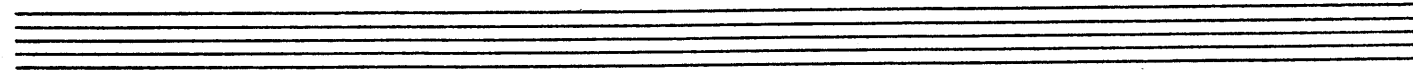
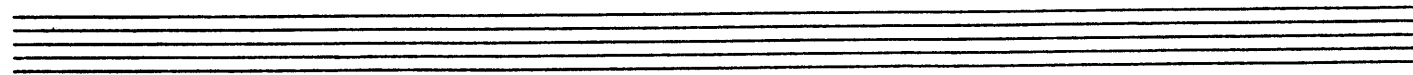
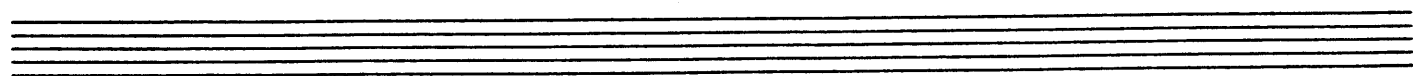

LET'S FALL IN LOVE / LULLABY OF THE LEAVES

BASS

arr. by FRANK COM

A C6 Am7 Dmi7 G7 2

C6 Am7 Dmi7 G9 1ST Bb9 A9 Ab9 G13 G9

2ND Dmi11 Bb9#11 B A9 Am7 D7 D13

D13 D9 G6 Am7 Em7 Eb9 Dmi7 G9

C C6 Am7 Dmi7 G9 2

C6 Am7 Dmi7 G7 G7b9 C6 Dmi7 Ab9 G9

D Cmi Cmi7/bb A0 Ab9 G9 C7 Fmi11 Db9

Dmi11 G9 Dmi11 G9 Db9 1ST Cmi6 Cmi7/bb Ab9 G9

2ND Cmi6 Dmi7/b5 Ab9 G9 Cmi6 E Ab9 C6

C6 C7 Ab9 C6 C#0 Dmi11 Am7 Ab9 G9

BASS

-2-

FALL IN LOVE - LULLABY

F Cm Cm7/Bb A0 Ab9 G9 C7 Fm11 Db9

Dm11 G9 Dm11 G9 Dm9 Cm1b Cm7/Bb Ab9 G9

Dm11 G9 Dm11 Ab9 G9 Cm1b Ab7 Db9 Cm1b

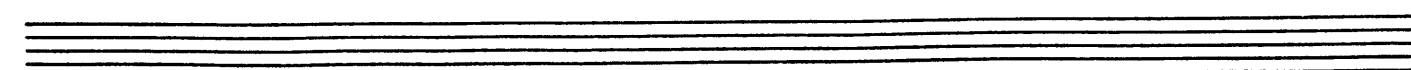
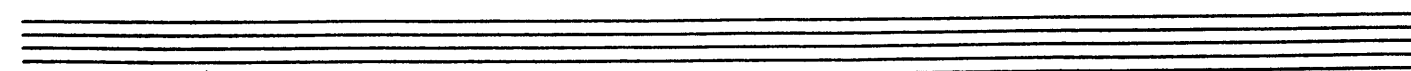
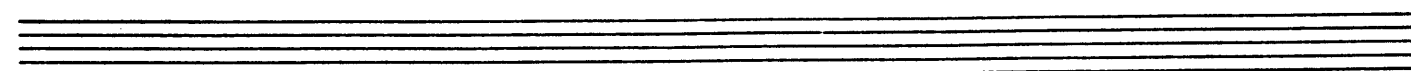
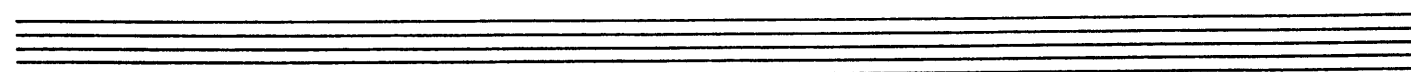
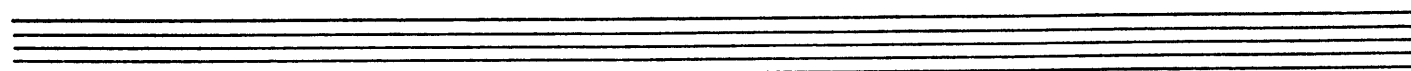
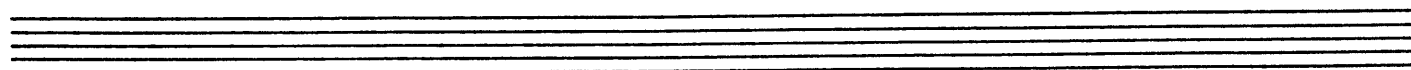
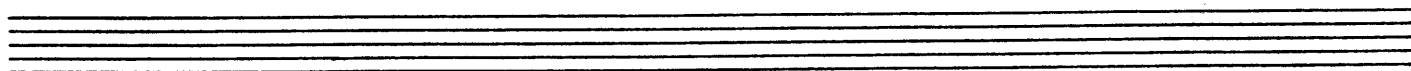
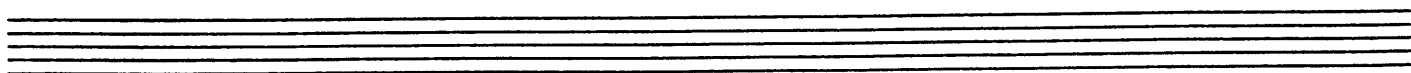

DRUMS

LET'S FALL IN LOVE LULLABY OF THE LEAVES

arr. by FRANK

A

4

6 1ST 8 2ND 8

B

4 6 8

C

4 8

D (SAXES)

4 8

E (TBNS)

4 6 8

F

4 6 8

10 C

LET'S FALL IN LOVE/ LULLABY OF THE LEAVES

GUITAR

arr. by ERANK COMO

A C6 Am7 Dm7 G7 2

C6 Am7 Dm7 G9 1ST Bb9(#11) A9 Ab9+5 G13 G9+5

2ND Bm11 Bb9(#11) **B** Am7 D7 D13

D13 D9 G6 Am7 Em7 Eb9 Dm7 G9

C C6 Am7 Dm7 G9 2

C6 Am7 Dm7 G7 G7(b9) C69 Dm7 Ab9 G9

D Cm11 Cm7/bb A0 Ab9 G9 C7 Fm11 Db9

Dm11 G9 Dm11 G9 Db9 1ST Cm6 Cm7/bb Ab9 G9

2ND Cm6 Dm7bs Ab9 G9 Cm6 **E** Ab9 C69

C69 C7 Ab9 C69 C#0 Dm11 Am7bs Ab9 G9

F

Cmi Cm⁷/Bb A0 Ab9 G9 C7 Fm¹¹ Db9

Dm¹¹ G9 Dm¹¹ G9 Db9 Cm6 Cm⁷/Bb Ab9 G9

Dm¹¹ G9 Dm¹¹ Ab9 G⁹+5 Cm6 Ab7 Db9 Cm⁶